

ADD. TO ELIZABETH TOWN

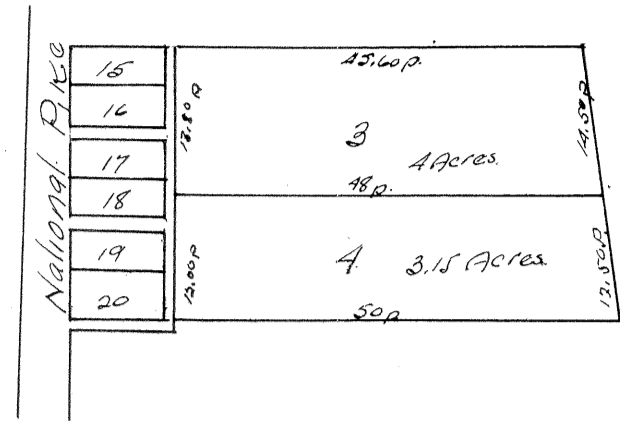

WESTERN ADD. TO WASHINGTON

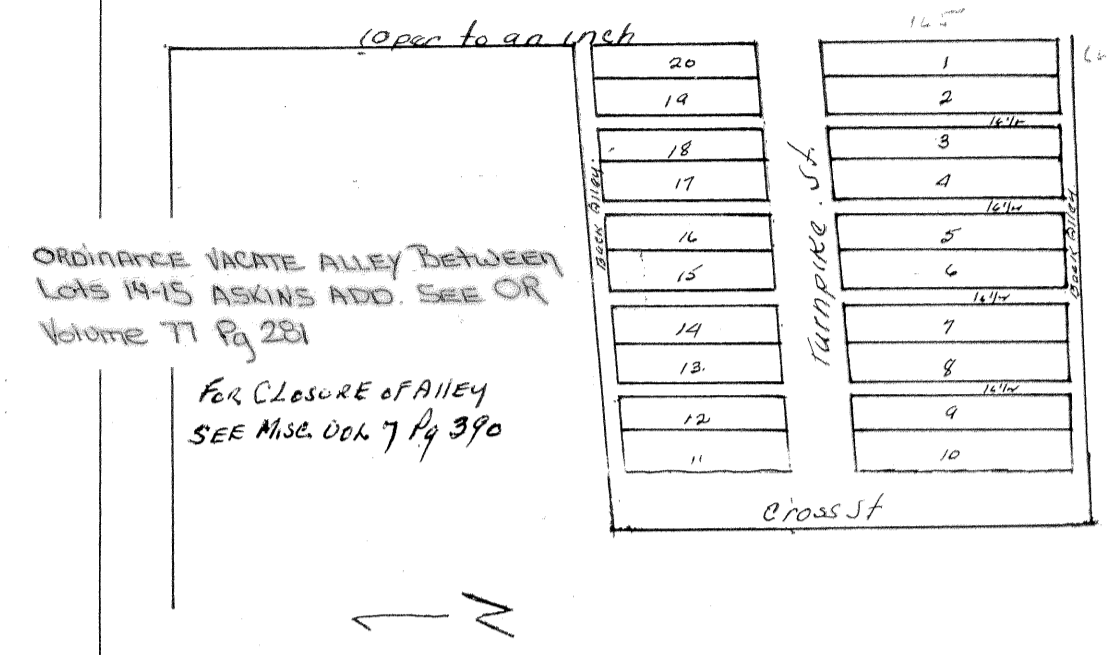

Plat of an addition to the town of Elizabethtown laid out by Jacob Weller on the National Turnpike in Willis Twp Gue. Co. Ohio, as follows. Surveyed Feb 12th 1834 commencing on the south side of pike at N.E. cor of fractional lot No 15 30 1/2 links south of NW cor. of large lot No 2. and on the west line of lot No. 2. which bears  $59\frac{1}{4}^{\circ}E$ . said fractional lot No 15 51 ft in front & 52 ft in back. by 165 ft. contains 3 1/4 ac. per. then progressing from fractional lot 15 to lot No. 20 bearing in front  $59\frac{1}{2}^{\circ}E$  at right angles with  $N. 80\frac{1}{2}^{\circ}W$ . each lot (except lot No 15) 66 ft in front by 165 ft back contains 40 ac. per. alleys between every 2nd lot 16 ft wide back alley wide Out lot No 3 commencing at the N.E. corner thence  $N. 80\frac{1}{2}^{\circ}W$  13.08 per.  $59\frac{1}{2}^{\circ}W$  48 per. east 14.50 per.  $N 9\frac{1}{2}^{\circ}E$  45.60 per. to beginning contains 4 acres. Out lot No 4 commencing at the N.E. cor. thence  $N 80\frac{1}{2}^{\circ}W$  12 per.  $59\frac{1}{2}^{\circ}W$  50 per. east 12.50 per.  $N 9\frac{1}{2}^{\circ}E$  48 per to beginning contains 3.70 acres. I hereby certify the above Plat & notes to be correct as they stand stated Given under my hand this 14th day of Feb. A D 1834. O Brashear S.G.C.O

State of Ohio Gue Co. ss  $\frac{2}{2}$   
 Personally appeared before me a Justice of the Peace in & for said county. Jacob Weller prop. of Elizabethtown & acknowledged the laying. of addition to said town. as above delineated and the appropriation of the ground as designated in above plat. as streets & alleys to the Public use as such to be his act & deed. Given under my hand & seal. this 20th day of Feb 1834. John. Hersh J.P.

Received Feb 20. 1834  
 Recorded " " "  
 Transcribed from Deed Records Vol I page 9.

Plat of the Western addition to Washington Gue. Co. Ohio laid out by John Askins commencing at a stone for said addition at the N.E. cor on the south side of the National Turnpike thence progressing to lot No 20. and parallel with said pike bearing in front for said lots  $S 86^{\circ} 25' W$  at right angles with  $N 3^{\circ} 35' W$ . each lot 66 ft in front by 165 ft back. contains 40 ac. per. Turnpike st 66 ft wide Cross St at the west end of said addition 33 ft wide alleys between every 2nd lot also back alleys 16 ft wide as represented in Plat I hereby certify the above plat & notes to be correct. as it stands stated Given under my hand this 19th day of Mar. A. D. 1834. O Brashear S.G.C.O.

Received May 31- 1834  
 Recorded June 13- 1834  
 Transcribed from Deed Record Vol. I page 148.

